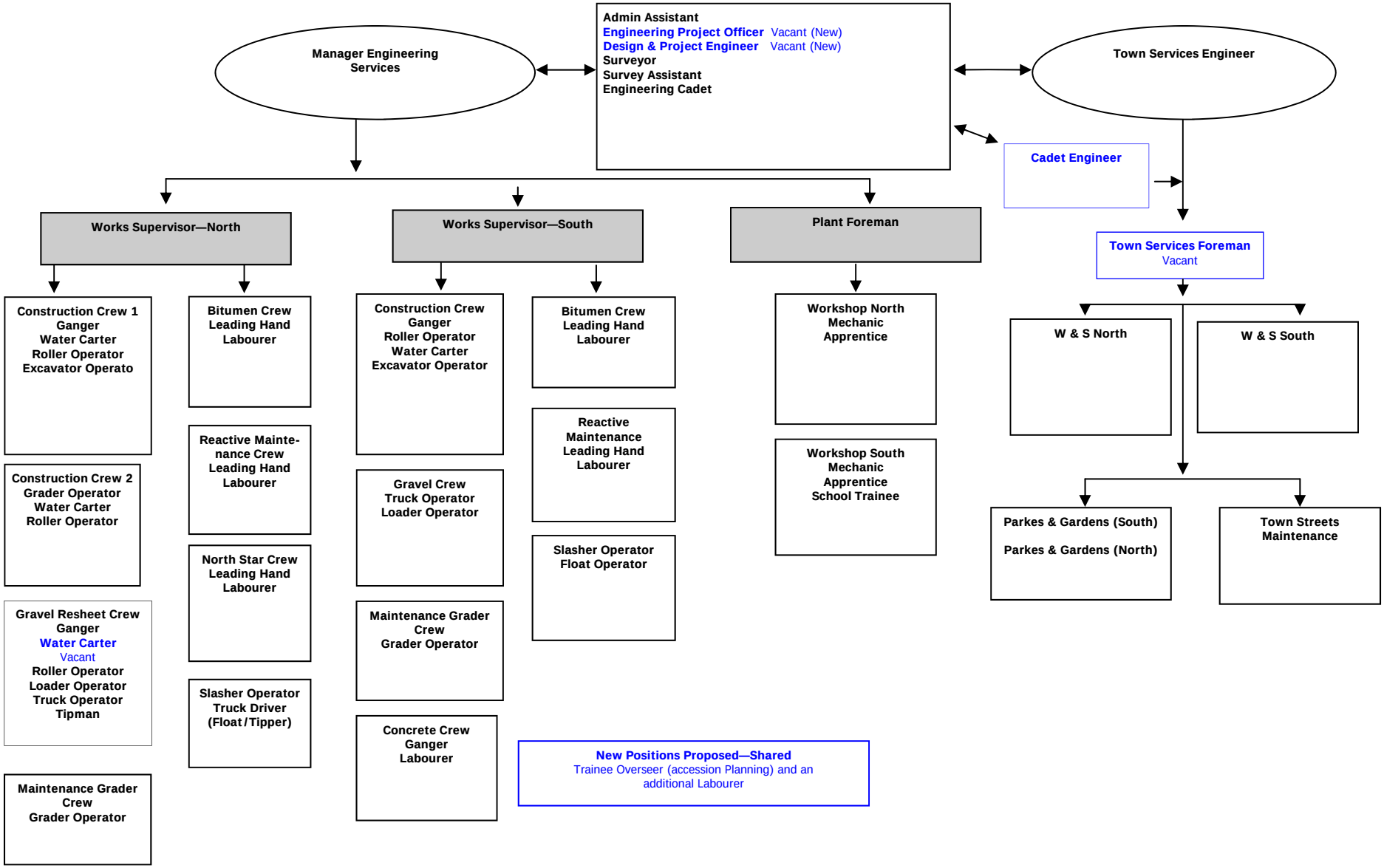Proposed Engineering Structure 19th May 2009
without names.